PRESTON MAKEDONIA SOCCER CLUB

PRESTON MAKEDONIA SOCCER CLUB

NEWSLETTER No. 1 22/1/89

TODAY'S MATCH **PRESTON MAKEDONIA** versus **MARCONI**

Dean Nicolaou 19, Striker or Midfielder, Recruited from Australian Institute of Sport. Comes from Perth, W.A.

GOOD LUCK PRESTON MAKEDONIA FOR 1989 FROM

MEKO HOLDINGS PTY. LTD.

PRESTON MAKEDONIA SOCCER CLUB

Social Club Address:
231 Broadhurst Avenue. Reservoir. 3073

Soccer Ground Phone:
460 5571

Social Club Phone:
469 4842

Editors:	George Krashow	857 5113
	Alex Andonovski	870 5603
	Angelo Hatzalis	466 2942
Publicity Officer:	John Gloufchev	481 4930
Advertising Manager:	Alex Andonovski	870 5603
Juniors:	Tanas Nanov	465 7505
Social Activities:	Steve Georgiovski	

CLUB OFFICIALS

President:	Chris Jankulovski	478 6400
Secretary:	Les Voglis	
Treasurer:	Jim Petrovski	480 2873
Team Manager:	Jim Traychevski	465 6220
Caretaker Coach:	Andon Doncevski	
Club Solicitors:	John V. Branov & Co.	465 8211
Official Club Doctor:	Dr. Tom Vaiopoulos	470 4633
First Aid Manager:	Kire Ristevski	
Youth Team Manager:	Steve Georgiovski	
Youth Team Coach:	Lube Petrovski	
Club Accountant:	Martin Niall	465 8487
Club Photographer:	Steve Courtis	
Ground Caretaker:	Srebre Gligorovski	

Other Committee Members:

Alex Andonovski	870 5603
John Gloufchev	481 4930
Gery Dupchinov	
Lube Ilievski	
Sokole Jovevski	
Peter Andonovski	

Social Club Committee:

Nikola Boshkov, President	480 6305
George Damevski, Treasurer	465 3418
John Branov	
Peter Doucas	
Chris Jankulovski	
George Krashow	

WELCOME TO THE CHAMPIONS MARCONI SOCCER CLUB

Out with the old in with the new. We hope this proves to be the case. Marconi the old champions, Makedonia the new. In any case we would like to welcome Marconi to Olympic Park and wish them all the best for the 1989 season.

TODAY'S LIKELY LINE UP

MAKEDONIA

1. Traianedes
2. Jolevski
3. Piculovski
4. Jackson
5. Roodhouse
6. Tasevski Z.
7. Petrov
8. Tasevski I.
9. Markovski
10. Markovac
11. Smith
12. Spink
13. Runje
14. Nicolaou
15. Soklevski
16. Slifkas
17. Zini
18. Brian

Coach: Andon Doncevski
Assist: Ljube Jancev

MARCONI

1. Catlin
2. Carter
3. Henderson
4. Wheatley
5. De Mariyni
6. McCulloch
7. Calderon
8. Nastevski
9. Mason
10. Colagiuri
11. Cunning
12. Gomez
13. De Jong
14. Colucci

Coach: Berti Mariani

FROM THE PRESIDENT

I wish to welcome all our members, sponsors, supporters and our visitors from Sydney to our first home game of the season.

I have been elected President of Preston Makedonia Soccer Club once again and I wish to thank my committee members for the confidence they have in me, in giving me the most important job in the club.

Preston Makedonia is one of the biggest clubs in Australia and I am sure with our committee members and your support, our members, supporters and sponsors we will only get bigger and better. After the 1988 season the committee made some decisions about some of our players. It was obvious that some of the players had to go. We have been very successful in signing new players, we have signed some of the best players in Australia. I wish all the best to our players for the 1989 season.

For the past two years we have had problems with residents at our home ground in Reservoir. We have a 20 year lease for B. T. Connor Reserve, a permit has been issued by the Minister of Planning with special conditions. Some of those conditions are no official games to be played after 6.00 p.m. maximum 3800 spectators to attend our games, parking and management scheme to be provided by our club. Those were some of the conditions we could not comply with.

The Preston City Council have informed us in writing they will not support us if we play Soccer on B. T. Connor Reserve against the permit conditions, also we will be losing our lease.

We don't want to go against the Ministry of Planning, against the permit conditions, or Preston City Council, therefore, we made a decision to play all our home games at Olympic Park.

Olympic Park is one of the best Soccer grounds in Australia. It has the bet facilities, the best playing surface. It is in the centre of Melbourne and that should be good for our supporters from the west, south and south eastern suburbs, it is a lot closer to them.

Financially we may lose from the canteen and our Social Club but, if we all work harder we will make up the money in other areas. We have formed a sub-committee to look into the long term situation with a home ground.

I take this opportunity to thank those people that are in this sub-committee, also all other members that are involved with our club working in sub-committies.

Yours faithfully,
CHRIS JANKULOVSKI
President

Phone: 49 2949

CHRIS VOGLIS

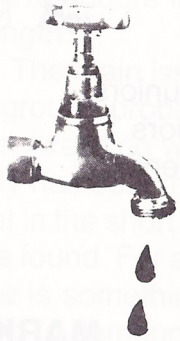

LICENSED PLUMBER

Rheem

THE HOTTEST IDEAS IN HOT WATER TODAY

- GAS
- ELECTRIC
- SOLAR

RADIANT

STAINLES STEEL SINKS - LAUNDRY TUBS FOR LEISURE LIVING

Thomastown Indoor Sports Centre

Home of the Cobras'

INDOOR SOCCER

Mens, Womens, Juniors, Sub-Juniors
Open Age, Juniors, Sub-Juniors
Weeknight Monday - Friday Evening
All Day Saturday

29 Strong Avenue,
Thomastown, 3074
Phone: 460 1377

MARK CINI
(Owner Manager)

EXPERT PANEL BEATING AND SPRAY PAINTING
INSURANCE AND PRIVATE WORK

"EUROPE SMASH REPAIRS"

49 RADFORD ROAD, RESERVOIR

TEL.: 460 3230 (Bus.)
460 5878 (A.H.)

Contact – SVETO DODEVSKI

Zboruvaine Makedonski

SUPPORT OUR ADVERTISERS THEY SUPPORT YOUR CLUB.

SECRETARY'S REPORT

To our members, supporters, players and sponsors I would like to welcome you all to season 1989.

This year will probably be the hardest year the club will have to endure in its history and this will in the end, test our strength.

The main issue that confronts the club at the moment is the ground problem. Over the last three years the club has been wrestling with the ground problem and only very suddenly has been hit with requirements that are impossible to meet in the short term, therefore another venue for 1989 had to be found. For a sporting club to just pack up and move out, there is something obviously wrong with our laws. For the public to demand that sporting clubs just pack up and move out, there is something obviously wrong with society. I personally lived directly across the road from a football/cricket ground for five years and for the last five years the house I have been living in has a park behind it with a skateboard track only fifty metres from my back fence. Therefore, in the last ten years I have been neighbours with the sporting public. I have put up with the noise of spectators and cars and never complained once. Why? Because it is sport. Because there are children playing sport. Because there are families, they are together doing what many families enjoy doing and that is watching sport. It feels good to know that people in my area have something to do to pass their time. The alternative is boredom and boredom breeds bad habits. Smashing shop windows, spraying graffiti on walls and stealing are just some of these alternatives. Therefore, the authorities must look at this problem as a moral issue and protect clubs, sporting or otherwise.

After all a club is an extension of our own families.

To the players of Preston Makedonia, I wish you all the best for season 1989. It is very important that you feel like you are part of te club. Terminology such as "them" and "us"

PRESTON MAKEDONIA SOCCER CLUB

SOCIAL CLUB

AIR CONDITIONED RECEPTION ROOMS

Top Class Catering:-
Weddings – Engagements – Christenings – Parties – Dinner Dances – Balls or any Other Function.

PRAVIME SVADBI KRŠTEFKI VERIDBI I SELSKI IGRANKI PO POVOLNI CENI POTKREPETEGO VAŠIOT KLAB MAKEDONIA

TELEFONIRAJTE VO SEKOJE VREME NA TELEFON:-

☎ 469 4842 ☎

Adressa:–
231 BROADHURST AVENUE, RESERVOIR, 3073

should be replaced by "we". After all lads we are in this "together"!!!

This year many things will go wrong. Setting up a new home with such short notice will no doubt have its problems and while the committee is busy doing this it will no doubt overlook other things. Therefore I ask for your patience and understanding.

I would also like to thank all our sponsors. Their support not only this year but in the past is fantastic. On this note a very special thank you must go to our major sponsors Meko Holdings (Building Contractors). The directors Jim and Anita Trajcevski have always been fanatical supporters of the club and their committment for the next two years is typical of their support.

Finally, I would like to thank last years secretary, Con Angelovski for the support he has given me since I took over the job.

P. & L. JAZEVSKI

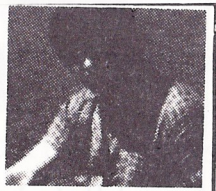

REGISTERED BUILDER
– NEW HOMES –
RENOVATIONS & EXTENSIONS

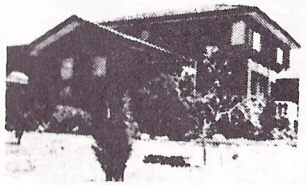

Contact:
PETER JAZEVSKI

17 PLANE STREET, THOMASTOWN, 3074
TEL.: 466 1178

REGISTERED BUILDER

MBAV 04183 **HIA 510001**

SPRINGFIELD HOMES

DISPLAY PHONE: 436 2022, 436 5011

JOHN NIKOLAOU
Manager

PHONE: 465 6052
CAR: 018 330782

MARKET WINE CELLARS

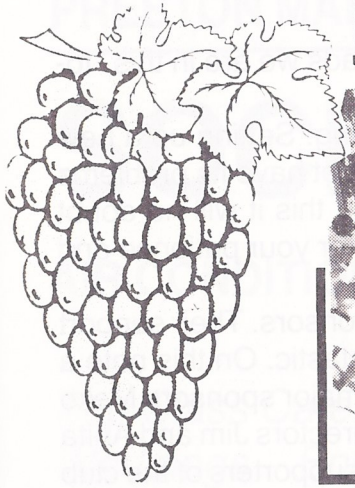

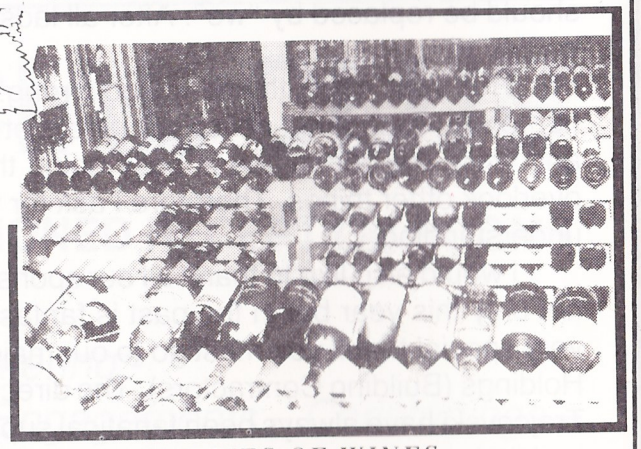

ALL VARIETIES OF WINES AVAILABLE AT DISCOUNT PRICES

MELBOURNES CHEAPEST BEER

SELSKI IGRANKI PO POVOLNI CENI
POTKREPETEGO VAŠIOT KLAB
MAKEDONIA

TELEFONIRAJTE VO SEKOJE VREME NA TELEFON:-

☎ 469 4842 ☎

Adressa:–

231 BROADHURST AVENUE, RESERVOIR, 3073

- *REAL ESTATE AGENTS*
- *AUCTIONEERS*
- *VALUERS*
- *PROPERTY MANAGERS*

ANGELO PATERAS
Managing Director
A.H. 49 1986

FOR ALL
REAL ESTATE
MATERS ring

PATERAS NEWMAN & JONES
on 489 4944

101 STATION STREET, FAIRFIELD

Branch Office: 318 HIGH STREET, PRESTON
PHONE: 478 5455

RESERVOIR UNIQUE SPORTS & TROPHIES

MANUFACTURE OF SPORT CLOTHING

TRACK SUITS, SOCCER SHIRTS, BIBS
BASKETBALL SINGLETS, ETC.

DISCOUNT FOR CLUB MEMBERS AND SUPPORTERS

54 EDWARDS STREET, RESERVOIR, 3073
PHONE: 460 9972
TOM TALEVSKI
Proprietor

P. & L. JAZEVSKI

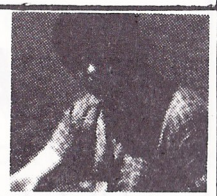

REGISTERED BUILDER
– NEW HOMES –
RENOVATIONS & EXTENSIONS

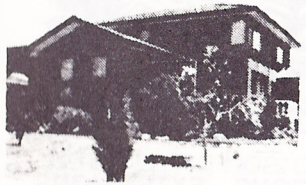

Contact:
PETER JAZEVSKI

17 PLANE STREET, THOMASTOWN, 3074
TEL.: 466 1178

REGISTERED BUILDER

MBAV 04183 **HIA 510001**

SPRINGFIELD HOMES

DISPLAY PHONE: 436 2022, 436 5011

JOHN NIKOLAOU
Manager

PHONE: 465 6052
CAR: 018 330782

CHRIS - WYN COURT RECEPTIONS

- Weddings
- Christenings
- Dinner Dances and
- Other Functions

22-24 NORMANBY AVE., THORNBURY

☎ 484 3023 ☎

A.H.: 404-1359

PROPRIETORS: K. & M. JOLEVSKI

PRESPA FURNITURE

GOLEMA PRODAŽBA VO ČEST NA OTVORANJETO NA PRODAVNICATA

* KOMPLET SPALNI *
DUŠECI + POSTELINI *
TRPEZARISKI
GARNITURI * DNEVNI
GARNITURI
* REGALI I DR.
SETO OVA DIREKTNO ZA
VAS PO FABRIČKI CENI

521 HIGH STREET,
PRESTON, 3071
Phone: 478 0597

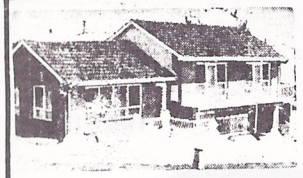

Phone: 465 4020

G. & F. VASILEVSKI PTY. LTD.

(Builders & Contractors)

27 Lantana Ave. Thomastown, 3074

- Large choice of quality 3 and 4 bedroom homes •

FREE QUOTES on your plan proposed.

★ Contact GEORGE VASILEVSKI ★

L.A.K.

REG: HOME BUILDERS

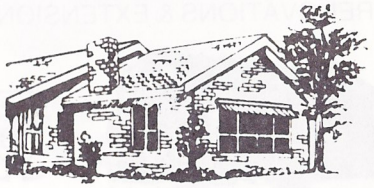

RENOVATIONS – EXTENSIONS

MANAGER: ANGEL KOCEV

116 McLEANS ROAD,
BUNDOORA, VIC. 3083

TEL.: 467 4219

FROM THE EDITORS

Dear Makedonia Supporters,

Another season is upon us. In this, the year that Makedonia is celebrating thirty years of official competition, the committee has ensured that the disaster of last season does not happen again.

Many changes have happened within the club. We have been thrown out by the powers to be from our home and now we are playing away from home every game.

The committee has released many players and have bought wisely. The players that have been recruited have the capacity to active success and greatness with Makedonia and under the guidance of the old Fox Donchevski I am sure that you will read about nothing else but the success the team is having throughout 1989.

Also we would like to welcome and extend our support to Meko Holdings for their support and sponsorship and wish them success and hoping that the association with Makedonia will be long and prosperous for both parties. Not to forget also all the other sponsors and advertising boards around the ground.

We ask our supporters to use and support the services provided by the sponsors.

Good Luck Makedonia.

NEWS AROUND THE CLUB

Andrew Zini was injured during a practice game with Footscray. He will be out for three weeks. Dean Nicolaou celebrated his nineteenth birthday on the 11th of January.

Markovski and Slifkas are away with the youth socceroos in Syria. We wish them well. They'll be back on 26th January. What a change from previous years, players are actually ringing and begging us to come to Makedonia, Australian representatives at that. Bekiaris is off to Canada for two months and then he goes to the Australian Institute of Sport, he'll rejoin the club in December.

Don't forget the meeting on the 31st of January at Preston Town Hall.

At Olympic Park the facilities after half time are for the club's use. Use the canteen, use the bars and members don't forget use the social club.

After the game it is business as usual. in the social club at Olympic Park. You can meet the players meet with friends talk about the game and watch a reply on ABC of the match of the day.

See you there.

NAME THE PLAYER COMPETITION

In this edition we are introducing a new competition for the supporters of Makedonia. You can win various prizes throughout the year. Today, you can win a soccer ball, autographed by all the players who represent the club in the National League Competition.

Send in the coupon to:
The Editor,
Preston Makedonia Social Club,
231 Broadhurst Avenue,
Reservoir, Vic. 3073

Or you can drop it directly at the club. All the correct entries will be put in a barrel and one winner will be drawn at our next home game.

The player in the photograph edition 8 No. 1 is

.....

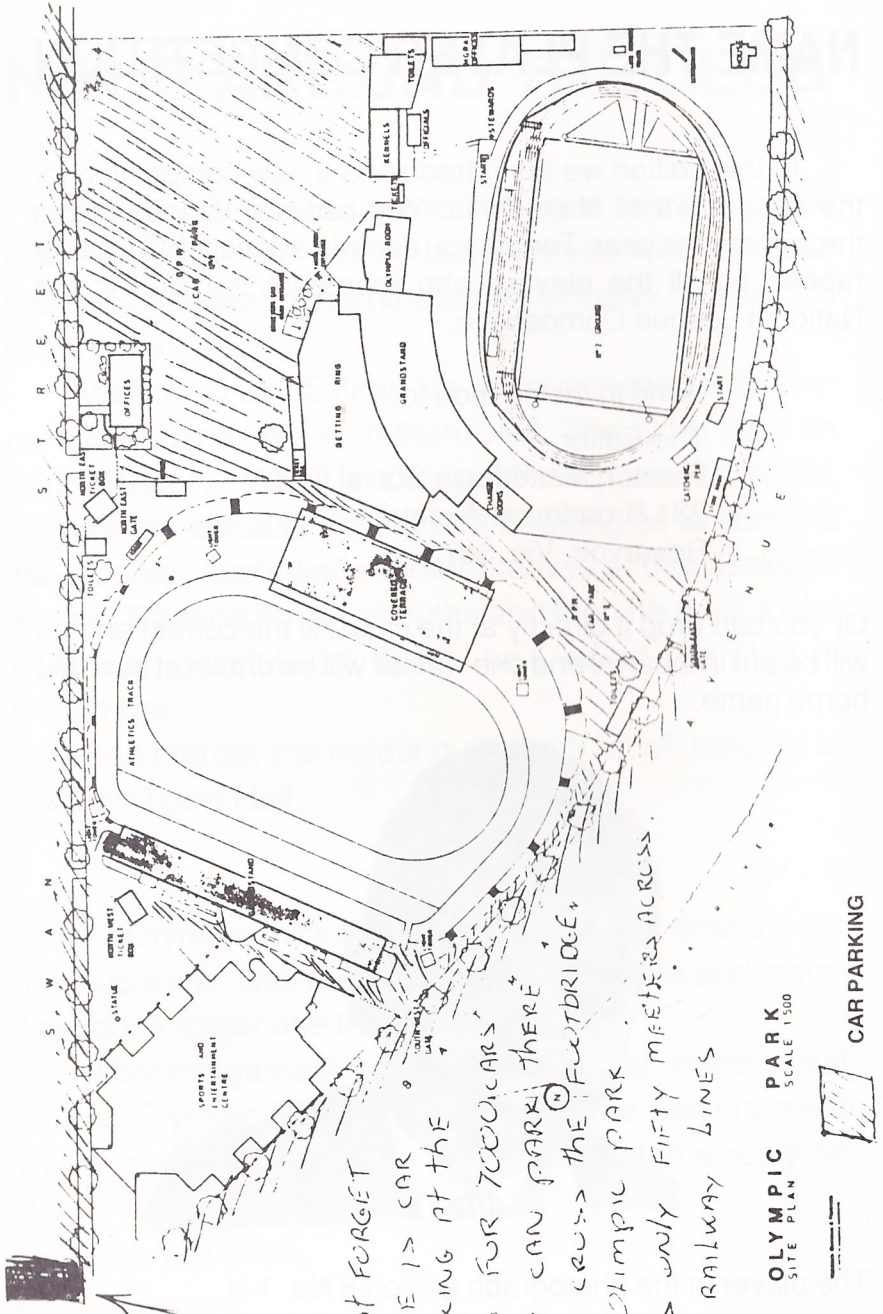

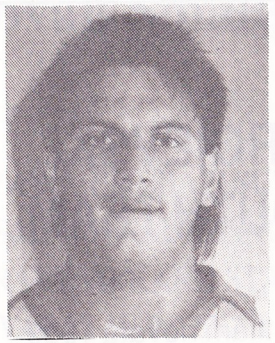

ROBERT MARKOVAC – 21
Midfielder or Striker
Recruited from
Sunshine George Cross

WARREN SPINK – 22
Striker
Recruited from
Footscray

ILIJA TASEVSKI – 28
Utility
Recruited from
Altona Gate Vardar

ANDREW ZINI – 24
Winger or Striker
Recruited from
Juventus

ROBERT RUNGE – 19
Fullback, Sweeper or
Midfielder
Recruited from Croydon

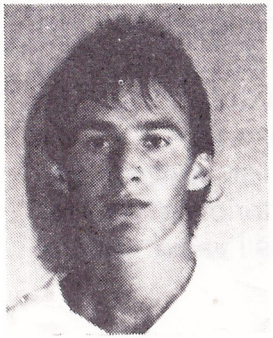

PERO SAMARDJIJA – 17
Striker
Recruited from
Melbourne Croatia

JOHN MARKOVSKI – 19
Midfielder or Forward
Recruited from
Sunshine George Cross

REPORT OD STEVE GORGIEVSKI MENAGEROT NA P.M. YOUTH TEAM

Dozvolite prvo da ve pozdravam i čestitam novata 1989 godina.

Isto taka bi sakal dave zapoznam so mladata ekipa odnosno rezervniot team na Preston Makedonia. So pripremite počnavme pred dva meseci, najdovme dosta mladi fudbaleri veke bevme pretovareni so igrači gi imavme na broj 35 I moravme da gi namalime do 18 igrači.

Ima dosta deca što sakat da ja nosat bojata na Makedonia, ama na žalost ne možime da gi primime. Odime da napravime mlada ekipa, potpisavme dogovori I so fudbaleri ispot 16 godini koj se golemi talenti.

Ke rabotime ovaa godina samo so mladite juniori, trenirame četiri pati nedelno, izigravme nekolku prijatelski sredbi taka da timot bide spremen I se nadevame da timot bide ovaa godina eden od najdobrite vo Victoria toa I samite ke se uverite. Vo ovaa denešna utakmica so clajton.

Vo mladiot tim vladeje golemo raspoloženije golemo drugarstvo I golema disciplina. Zaedno so trenerot Lube Petrovski ke rabotime na zelenoto pole da bidime edni od najdobrite, se razbira so upravata členovite I navijačite da ne bodrat I navivat isto i tatkovcite I majkite na decata I tie igrat glavna uloga sakame I od niv pomoš I razbiranje.

A sega edino da počnime so sezonata I so prvite bodovi I za prviot tim na Preston Makedonia I so vtoriot tim na Preston Makedonia go očekuvam vašiot pomoš I vašiot glas na stadionite.

STEVE GORGIEVSKI

Jovan Smallgoods

PRAVIME KEBAPI SUVO MESO
SALAMI NAUKUSNO MESO
PRAVENO KAKO STARI KRAJ
VAS VI JE POZNAT JOVAN

SPECIALISTA ZA KEBAPI

ADRESA:
10/177 Northbourne Road,
Campbellfield
Tel.: 305 3737

G. & A. Mazniovski

CERAMIC TILERS

Specialist in laying of Wall, Floor and Mosaic Tiles and all other work.

Free No Obligation
Measure and Quote!

5 LAURIE STREET,
RESERVOIR, 3073
PHONE: 460 4150

TILES & SPAS
FROM IMPORTER
SAN MARCO CERAMICS PTY. LTD.

Showroom & Warehouse
552 High Street.
PRESTON. 3072
Ph.: 478 5986

Showroom & Warehouse
Cnr. Wood & Hanraham Sts..
THOMASTOWN. 3074
Ph.: 466 4799

OPEN
ALL DAY
SATURDAY
Thomastown Store

AUSTRALIAN NATIONWIDE
Financial Services

Pozajmuvame pari za koli, kyki za bisnisi I za se lični pozajmuvanija

280 SYDNEY ROAD,
COBURG, VIC. 3058
PHONE: 383 5466 – 383 5744
FAX: 384 1230

Bill Dimovski Nick Ristevski

"BILJANA"
TRAVEL SERVICE

INSURANCE AGENT
TRANSLATION SERVICE

296 HIGH STREET,
PRESTON, 3072
PHONE: 470 2311
A.H.: 338 7607

Manager: Mrs. Mara Kalincev
Travel Consultant: Diana Perdevski

ПОДГОТОВКИ НА ФУДБАЛЕРИТЕ НА ВАРДАР

ОД ВЧЕРА ВО МАВРОВО

● „Црвено-црните" во овој зимски туристички центар ќе останат до 14 јануари. — Без младиот Шуликчевски, кој замина на студии во САД

Фудбалерите на Вардар, кои во средата ги почнаа подготовките за пролетниот дел на Првата лига (26 февруари), вчера отпатуваа за Маврово, поточно за Лешоново, во хотелот „Радика", каде ќе останат до 14 овој месец. Тоа ќе бидат вистински подготовки, ќе се работи за здобивање на издржливост, но без топка.

Со шефот на спречниот штаб Методија Спасовски и неговиот прв соработник Кочо Димитровски, професорот на Факултетот за физичка култура во Скопје Вангел Симов, физиотерапевтот Бранислав Белевски за Маврово заминаа овие играчи: Грошев, Илиќ, Филевски, Станојковиќ, Јаневски, Јовановски, Г. Стојановиќ, Петковски, Марковски, Спасевски, Демир, Стојковски, Златаков, Канатларовски Трајчевски, Аврамовски, Тодоровски, Георгиевски, Трајановски, А. Стојановиќ, Наумовски, Ципунов, Бошковски, Анастасовски и Милошевски. Како што се гледа од играчите што ги бранеа боите на Вардар во есенскиот дел ги нема: Саневски, кој замина во АЕК од Атина, Петров кој отиде во шпанскиот второлигаш Бургос, Бабунски кој замина во ЈНА, Шулинчевски, кој отиде на студии во САД.

Исто така, го нема и Симовски, кој се обидува да најде ангажман во странство или пак во некој југословенски прволигашки клуб. За него е заинтересирана белградската Црвена ѕвезда. Меѓутоа, во канцеларијата на скопскиот прволигаш категорично истакнуваат дека Симовски може да го напушти Вардар единствено ако најде ангажман во странство, а никако во клуб од Југославија.

— Во Маврово ќе работиме секој ден по тренинг. Од играчите ќе барам максимално извршување на поставените задачи, а верувам дека тие најсовесно ќе ги извршуваат. Иначе, во овој дел од подготовките нема да работиме со топка, рече пред поаѓањето Методија Спасовски.

Инаку, фудбалерите на Вардар од Маврово во Скопје ќе се вратат на 14 јануари попладнето. Потоа до 24 ќе тренираат во Скопје, а на 25 овој месец ќе заминат за Охрид, каде ќе останат до 5 февруари. Последната фаза од подготовките, поточно од 6 февруари, па до почетокот на пролетниот дел од годинашно во фудбалско првенство на Југославија, играчите на Вардар ќе заминат во Скопје, кога се планира да одиграат повеќе пријателски фудбалски натпревари, зашто се сака тимот што подготвен да стартува во втората етапа.

В. Трајковски

TEL. 480 5360
A.H.: 459 5990

SASHA ERIC
PHOTOGRAPHY
& COLOR LAB
SPECIALISTS IN WEDDING PORTRAITS
PASSPORTS. ETC.

267 High St., Preston

First Floor
223 High Street, Thomastown

Registered Company Auditor

LOUIE L. CONSTANT & CO.
CHARTERED ACCOUNTANT

LOUIE L. CONSTANT, F.C.A.

Tel.: (03) 466 3887
Tel.: (03) 466 3688
A.H.: (03) 857 6562

REMOTADOOR

MANUFACTURERS OF
AUTOMATIC GATE AND DOOR OPENERS
DOMESTIC & INDUSTRIAL DOORS
92A RAILWAY ROAD, BLACKBURN

GARAGE DOORS

SINAIA GARAGE DOORS
& ENGINEERING PTY. LTD.
877 2976
After Hours 848 2778

PAUL'S
TAKE AWAY

259 HIGH STREET, THOMASTOWN

★ BBQ Chickens
★ Schnitzels
★ Fish & Chips
★ Chinese Rice
★ Hamburgers
★ Souvlaki

FOR THE BEST MEAL IN THOMASTOWN & REASONABLE PRICES

FOR PARTY ORDERS, FOR B.B.Q. CHICKENS & CATERING SERVICE CALL US NOW!

☎ 465 0593

ILO NEDANOV PAUL NEDANOV

C. T. Auto Wreckers

ALL MECHANICAL REPAIRS

225 Newlands Road, Coburg

Tel.: 354 8638

Large Range Of Parts For:

HOLDEN – VALIANT – FORD

PLUS MANY OTHER MAKES

WE PAY HIGH PRICES FOR USED AND DAMAGED CARS

CONTACT ĆELE OR TRAJCE CVETANOVSKI

NICK NACKOVSKI & ASSOCIATES

DESIGNERS AND BUILDERS

Plans and documents prepared for all building projects.

12 DIPLOMAT DRIVE, THOMASTOWN, 3074

Tel.: 652 8064
A.H.: 465 5383

INSURANCE

CJ & ASSOCIATES PTY. LTD.
INSURANCE BROKERS
637 Plenty Road, Preston, 3072
For all your Insurance needs call:- CHRIS JANKULOVSKI

Telephone: 478 6400

We Insure:-

- CARS • TRUCKS • HOUSES
- PERSONAL ACCIDENT • LIFE ASSURANCE
- SUPERANNUATION

PETER DANIELS and CO.

REAL ESTATE INSURANCE TAXATION and TRAVEL AGENTS

699 High Street, Thornbury

We care for your needs at all times

Ring now
480 1079 – A.H.: 469 2558

THE PODGOR GROUP

BUILDERS AND DEVELOPERS OF FINE COMMERCIAL BUILDINGS

PHONE: 240 0133

THE MACEDONIAN PUBS OF THE NORTH

EPPING HOTEL

(THE FRIENDLY PUB)

BEST MEALS, ENTERTAINMENT & COLD BEER

THE LIVE ENTERTAINMENT CENTRE OF THE NORTH

OPEN 7 DAYS A WEEK TILL LATE

FOR BOOKINGS AND FREE DELIVERY

PHONE: 401 2606

WHITTLESEA HOTEL

SUNDAY CARVERY

PLENTY RD., WHITTLESEA, 3757

PHONE: 716 2002

Directors:-

PETER SALIACOS

ANGE STAMBANIS

"ACE" Quality Safety Shutter Blinds

Shutter Blinds Direct from our factory

CHRIS NACAROV - Director

1 Cromwell Court, Lalor, 3075

Melbourne, Victoria, Australia

CHRIS (03) 401 2584

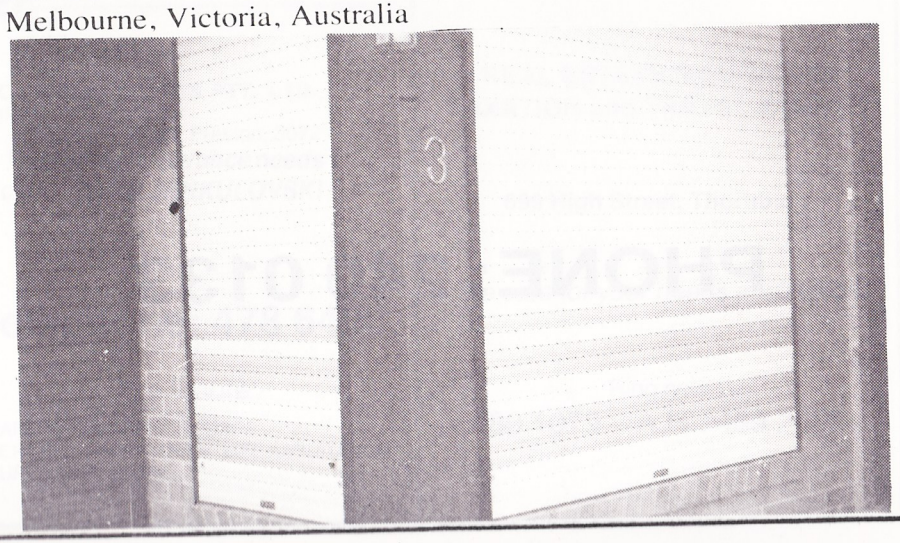

MAKEDONIA 1 SUNSHINE GEORGE CROSS 0

Makedonia lined up with –
Traianedes, Piculovski, Roodhouse, Jolevski, Petrov (Lingurovski), Branov (Momirovski), Runje Ilija Tasevski, Markovac, Spink, *subs.* Momirovski, Lingurovski and Samardjija.

With seven players not available for selection due to suspensions, injuries and Australian Representation, Makedonia took the field with a very inexperienced side and still managed to defeat the much more experienced and physical Sunshine George Cross.

The temperature was 35° and it was very difficult for the players to perform at their best. George Cross was very physical and intimidated the much more skilful Makedonia players. However, skill eventually won over Brawn, when in the 80th minute Jolevski made a beautiful run down the right line, went past two challenges and his cross was met by 16 year old Momirovski who put the ball into the net from five metres.

Andon made two substitutions during the game which worked and gave Makedonia the win. He substituted Branov with Momirovski and Petrov with Lingurovski.

Best for Makedonia were Roodhouse, Piculovski and Jolevski. Runje showed some good touches in the first half.

ALEX ANDONOVSKI

SUPPORT OUR ADVERTISERS THEY SUPPORT YOUR CLUB

MAKEDONIJA ŠAMPION

GENERALOT PRISTIGNA
SIRIOZEN STROG
KOMANDATA JA PREZEDE.

VO STROJ
MAKEDONIJA PRESTON
JA POSTROJ JA PREREDI
SO DUH SPORTSKI
PEDAGOGO JA VDAHNOVENI
GI PRIBRA OKOLO SEBE
NARODNITE TALENTI

ZA DA NE PROPAGAT
PO TUGITE TABORI

I SELO NAJAVI
UPRAVATA JA UKORI
IGRAČITE GI PREDUPREDI

DEKA BORBATA MAŠKA
NEMA DA BIDE
NI MALKU LESNA

POVEKE DA TAPKAME
VO MESTO NEMA
ŠAPIONSKA TITULA
NA DOFAT NAS NE ČEKA
SO ČES I SLAVA

GOČE

MAKEDONIA FURNITURE

Tel.: 478 2873

KITCHEN & CABINET MANUFACTURERS

641 HIGH STREET, PRESTON, 3072

DIME PETROVSKI
(MANAGING DIRECTOR)

TELEPHONE: 478 4299
(2 LINES)

JAMES N. ZAICOS & CO.
BARRISTERS & SOLICITORS

J. ZAICOS, LL.B.
REGISTERED TAX AGE'

1ST FLOOR,
2 CRAMER ST., PRESTON
CNR. HIGH & CRAMER STS.

QUALITY STANDARD OR CUSTOM MADE

ALUMINIUM WINDOWS & DOORS

WE SPECIALISE IN SUPPLY & FITTING

- DOMESTIC & COMMERCIAL
- ALSO SECURITY WINDOWS

460 6155 RESERVOIR
AFTER HOURS 438 2957
AUSTRAL ALUMINIUM PRODUCTS PTY. LTD.
233 BROADHURST AVE.,
RESERVOIR

THE AUSTRALIAN-MACEDONIAN WEEKLY
АВСТРАЛИСКО-МАКЕДОНСКИ НЕДЕЛНИК

MAKEDONSKI ZA MAKEDONCITE!
SEKOJ MAKEDONEC TREBA DA GO IMA MAKEDONSKIOT VESNIK DOMA

PREDPLATA $30 GODIŠNO

ПРЕТПЛАТЕТЕ СЕ НА ОВОЈ ВЕСНИК КОЈ ИЗЛЕГУВА ВО СРЕДА

225A HIGH STREET,
THOMASTOWN 3074 TELEPHONE: (03) 465 0311

P. & G. GENIS

Wrought Iron & Steel Construction
10 Spencer Street, Thomastown 3074

465 7281,

465 1287

PRAJME SEKAKVI VARANDI & CARPORTS I RAZNI DRUGI RABOTI

So najdolna cena
povelete kaj nashiot.

Peter

KH STRAMIT

Manufacturers of:-
METAL BUILDING PRODUCTS & BUILDING SYSTEMS

- CORRUGATED IRON
- ROOF-DECKING
- STEEL PURLINS & GIRTS
- WOODTEX
- CEILINGS
- WALL & FASCIA CLADDINGS
- RAINWATER
- BOARD
- PARTITIONS

KH STRAMIT LTD.
458 4611

145 BAMFIELD ROAD, WEST HEIDELBERG

PETER NEDELKOVSKI

271 Smith Street, Fitzroy

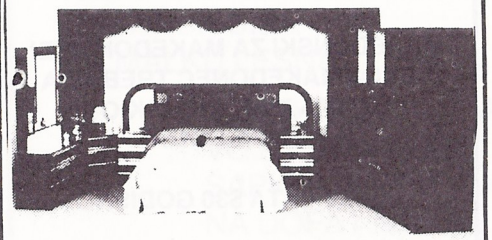

FURNITURE
Prodavame namestaj so namaleni ceni.
Posetite ne vo Vaseto slobodno vreme.

Tel.: 417 5524

AMON ENGINEERING PTY. LTD.

TOOLMAKERS

General and Repitition Engineers
Turning, Milling and Grinding

46 Gilbert Road,
West Preston, 3072

Phone: (03) 484 1057
Fax: (03) 484 2527

K. S. UPHOLSTERY

We Recover - Lounge Suites, Dining Room, Kitchen Chairs & Antique Furniture
also Diamond Button Upholstery
New Lounge Suites made to Order
Curtains Made to Measure
Free Quotes - Pick-up and Delivery

Kite Stojanovski
Telephone: 401 2892

8 Buch Avenue
Epping, 3076

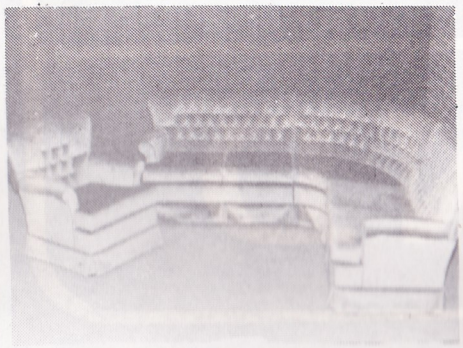

DENBRIDGE BUILDERS

WE BUILD ON YOUR LAND OR OURS

BUILDERS OF EXCEPTIONAL HOMES

CONTACT: A. STAMBANIS
PHONE: 876 1300

OTTO'S DISCOUNT FURNITURE STORE

111-129 SPRINGVALE ROAD, SPRINGVALE, VIC. 3171

PHONE: 546 777

Manager:
STEVE KIRIAKOPOULOS

C. &R. VELIOU P/L.

3 HENSLEY ROAD, LALOR
PHONE: 465 2856

CHOOSE FROM OUR WIDE RANGE OF DISPLAY HOMES, 3 and 4 BEDROOMS.

WE BUILD ON YOUR LAND OR OURS.

For further information ask for NICK VELIOU

WEST END

BEER AT ITS BEST

AGE FURNITURE

Lounge Suite Manufacturers

5 Buch Avenue,
Epping, Vic. 3076
Phone: (03) 401 1923
Fax: (03) 401 3936

Managing Director:
CON TRAJCEVSKI

OPAL CARAVANS

OPAL CARAVANS

2 Buch Avenue,
Epping, Vic. 3076
Phone: (03) 401 4207

General Manager:
NICK TRAJCEVSKI

MEKO HOLDINGS PTY. LTD.

Builders & Contractors

2 Buch Avenue, Epping, Vic. 3076
Phone: (03) 401 4338 Fax: (03) 401 5596

Managing Director:
JIM TRACHEVSKI

THIS WEEK'S FIXTURES

ST. GEORGE vs SOUTH MELBOURNE
BLACKTOWN CITY vs ADELAIDE CITY
MELBOURNE CITY JUST vs MELBOURNE CROATIA
HEIDELBERG UNITED vs SYDNEY OLYMPIC
APIA-LEICHHARDT vs WOLLONGONG
MAKEDONIA vs MARCONI
SYDNEY CROATIA vs S. GEORGE CROSS

NEXT WEEK'S FIXTURES

ROUND 2 – 26th January

WOLLONGONG vs BLACKTOWN CITY
S. GEORGE CROSS vs **MAKEDONIA**
SOUTH MELBOURNE vs SYDNEY CROATIA
MELBOURNE CROATIA vs HEIDELBERG UNITED
MARCONI vs MELBOURNE CITY
SYDNEY OLYMPIC vs APIA-LEICHHARDT
ADELAIDE CITY vs ST. GEORGE

ROUND 3 – 28-29 January

APIA-LEICHHARDT vs MELBOURNE CROATIA
S. GEORGE CROSS vs MARCONI
HEIDELBERG UNITED vs MELBOURNE CITY
BLACKTOWN CITY vs SYDNEY OLYMPIC
SYDNEY CROATIA vs ADELAIDE CITY
ST. GEORGE vs WOLLONGONG
MAKEDONIA vs SOUTH MELBOURNE